

FlexSystems™
FlexCapture™

In- and Outbound Mail Processing



A System for In- and Outbound Mail Processing

The FlexCapture system is developed for inbound mail processing, outbound mail recording and inspecting samples of printed barcodes. The system is capable of processing mixed mail of any size and is available with two different barcode readers. FlexCapture is designed to increase productivity with an easy to use, affordable system.

FlexCapture is developed with the following applications in mind:

- **Processing Undeliverable Mail**
Process returned mail pieces that could not be delivered. Mark and timestamp items in an existing database or build a new database for further processing.
- **Processing of Reply Mail**
Use the system to register replies into a database with the returned mail. If required, capture an image of the mail piece to avoid warehousing.
- **Recording of Outgoing Mail**
Count, record (barcode) information from outgoing mailpieces and timestamp them in a database.
- **Barcode Verification.**
Inspect barcodes for readability and ensure that printed barcodes meet the (postal) specifications. Includes verification of 4-state barcodes (e.g. IMB, Royal Mail 4-state etc.).

A System for Any Need

You can select a FlexCapture model that suits your needs and your application:

- The system is equipped with a multi thickness feeder that feeds envelopes of any size at thicknesses up to 1/2 inch (12 mm).
- A choice of two different industry standard camera's for code reading and capturing images depending on your needs. The 360 system is also able to inspect barcodes and perform IMB (Merlin) verification.
- FlexMail or FlexStream software to control the FlexCapture system. The software enables you to set jobs up according to your needs.



FlexCapture Applications

■ Date and Time Stamp Inbound Mail

A database of the scanned envelopes is created or records from an existing database are retrieved and records are time and date stamped.

■ Capture Images of Envelopes

FlexCapture has the ability to capture and index an image of the scanned envelope, eliminating the need to warehouse large amounts of processed envelopes.

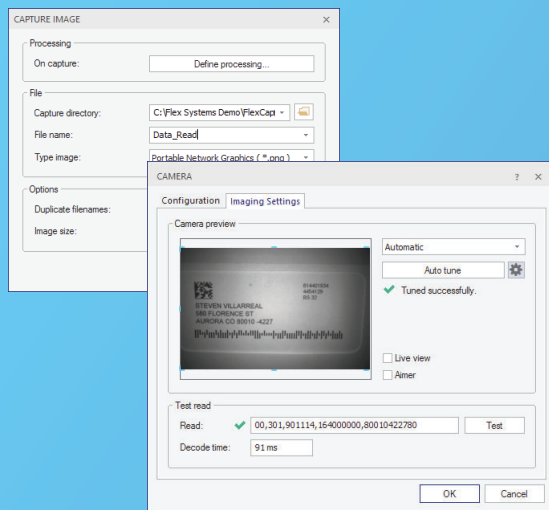

■ Record Outbound Mail

Scan outbound mail and mark them in a database just before it enters the mail stream to provide proof that items were send.

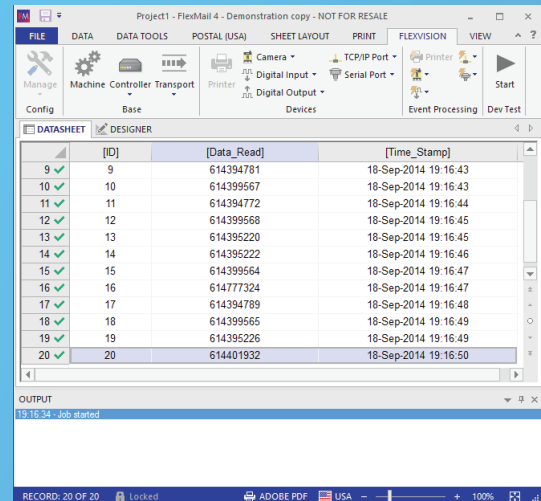

■ Verify Printed Barcodes

The FlexCapture 360 system has the ability to check all barcodes for readability, contrast and module size.

4-state postal barcodes (e.g. IMB, Royal Mail 4-state etc.) can be checked on all parameters.

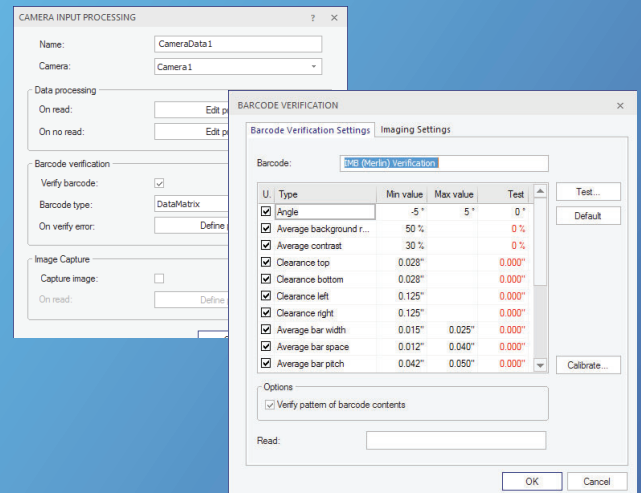

Easy Deployment and Operation

The system is extremely easy to setup and guarantees a very fast turn-around time between varying jobs. Templates are delivered with the system for the most common jobs.

- Plug and Play installation with automatic detection of the FlexCapture machine. Only one single TCP/IP connection between the FlexCapture system and the PC.
- See what the reader sees. Image based reader visualization allows you to see what the reader sees for image review or no-read feedback, directly and completely integrated in the FlexMail and FlexStream software.
- Setup from within the software with intelligent tuning. By putting the most common controls in a single window, allowing the user to see how different options affect the reader in real time.
- Powerful processing of received input by FlexMail or FlexStream. Processing steps are defined by filling out some simple setup windows.

FlexCapture Specifications

Reader Options	FlexCapture 260	FlexCapture 360
Barcode Reading 1-D barcodes 2-D barcodes Stacked barcodes Postal barcodes Barcode Verification In-line barcode grading of 1-D and 2-D codes Postal barcode verification Image Capture Image resolution Acquisition rate Decode rate	2 of 5, 2 of 5 Interleaved, Codabar, Code 128, Code 39, Code 93, MSI, Pharmacode, UPC/EAN/JAN Aztec code, Datamatrix, Maxicode, (micro)QR code Databar, EAN.UCC-128, PDF417, MicroPDF417 No No 1280 x 960 pix Max. 45 fps Max. 45/sec	Australia 4-State, Intelligent Mail Barcode, Japan 4-State, Royal Mail 4-state, UPU 4-State ISO/IEC 15415, ISO/IEC 15416, ISO/IEC TR 29158 Yes 1280 x 1024 pix Max. 60 fps Max. 45/sec
Feeder Feeding Feeder type Envelope sizes Max. thickness Feeder capacity Speed Controller Connection Light tower Physical Power Dimensions Weight	Multi Thickness Feeder Max. W 9" x L 13" W 230 mm x L 330 mm 0.5" (12 mm) Approx. 100 envelopes Max. 300 ft/min (1.5 m/sec) limited by image acquisition and decoding speed 2 x Gigabit Ethernet (1 x for PC and 1 x Network) Red / Yellow / Green 110 / 220 VAC W 18" x L 28" x H 13" W 463 mm x L 710 mm x H 330 mm 67 lbs (30 kg)	

FlexSystems™
Mail & Print Solutions



Flex Systems B.V.

Lutonbaan 2
3045 AZ Rotterdam - Netherlands
T +31 (0)88 - 3400 100



Flex Systems, Inc.

1401 St Andrews Rd, Suite 110
Columbia, SC 29210 - USA
T +1 (803) 388 8010

info@flex-systems.com
www.flex-systems.com